



2000 I-30 E
Greenville, TX 75402

Thursday, April 21, 2022

Office of Hopkins County Judge
PO Box 288
Sulphur Springs TX 75483

Farmers Electric Cooperative Member: THUREL LANGSTON
Service Order Number: 2021062635

Greetings:

Farmers Electric Cooperative, Inc. is requesting permission to construct electrical power distribution facilities which will cross County Road 3545 which is located 7400 ft northwest of CR 3542 in Hopkins County, Texas.

Site location map and construction sketches are enclosed. The construction sketch details the proposed work. All road crossings will have a minimum vertical clearance of 22 feet.

If you have any questions, please contact me at any time.

Sincerely,

Tamara Williams
Project Coordinator
twilliams@farmerselectric.coop
Phone 903-513-2903

Submitted by Brandon Darrow
bdarrow@farmerselectric.coop
Field Engineering Coordinator

Enclosures

County Approval Section:

Approved:

Denied:

Authorized Signature: Wade Bentley

Date: 5-23-22

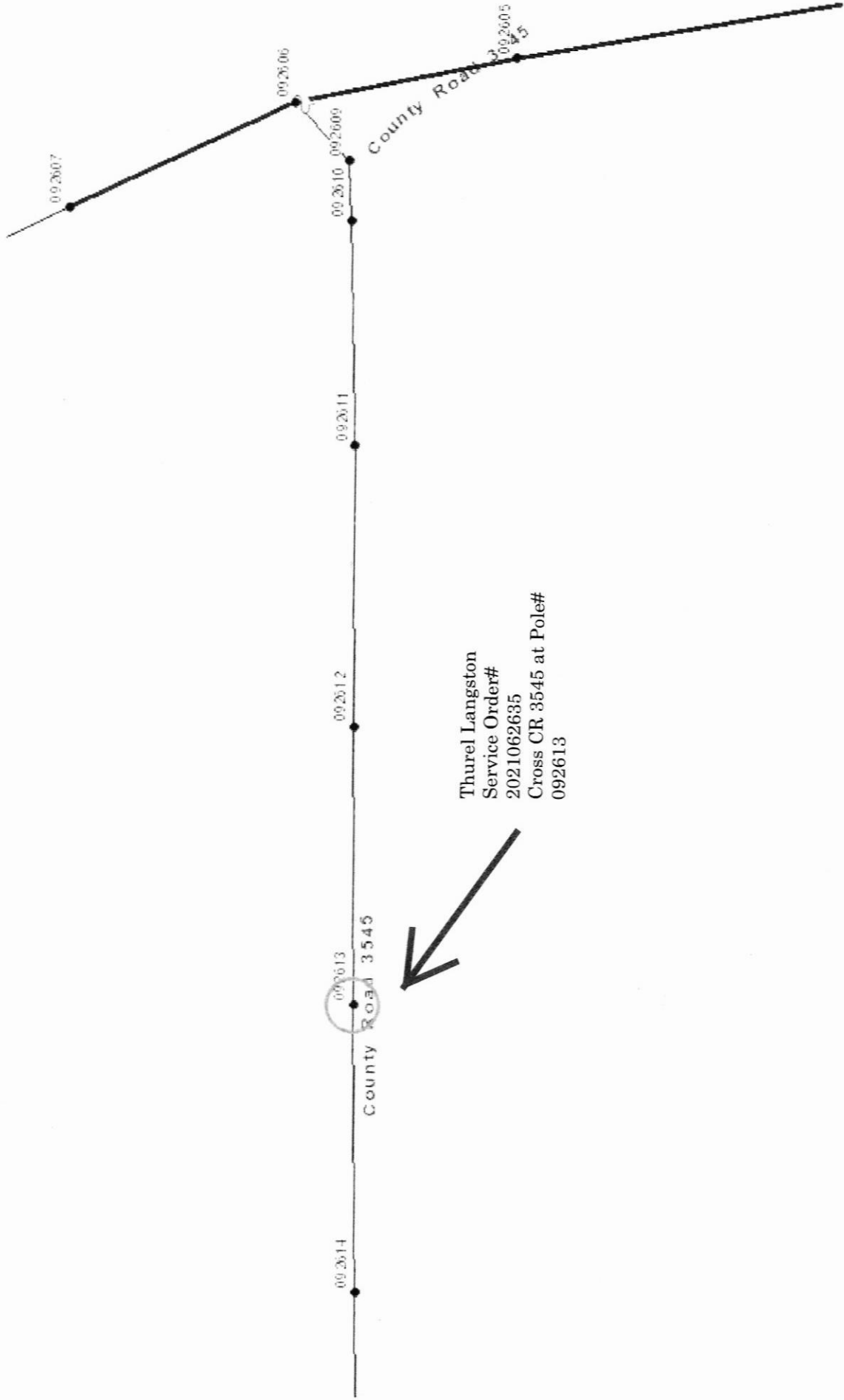

Thurel Langston
Service Order#
2021062635
Cross CR 3545 at Pole#
092613

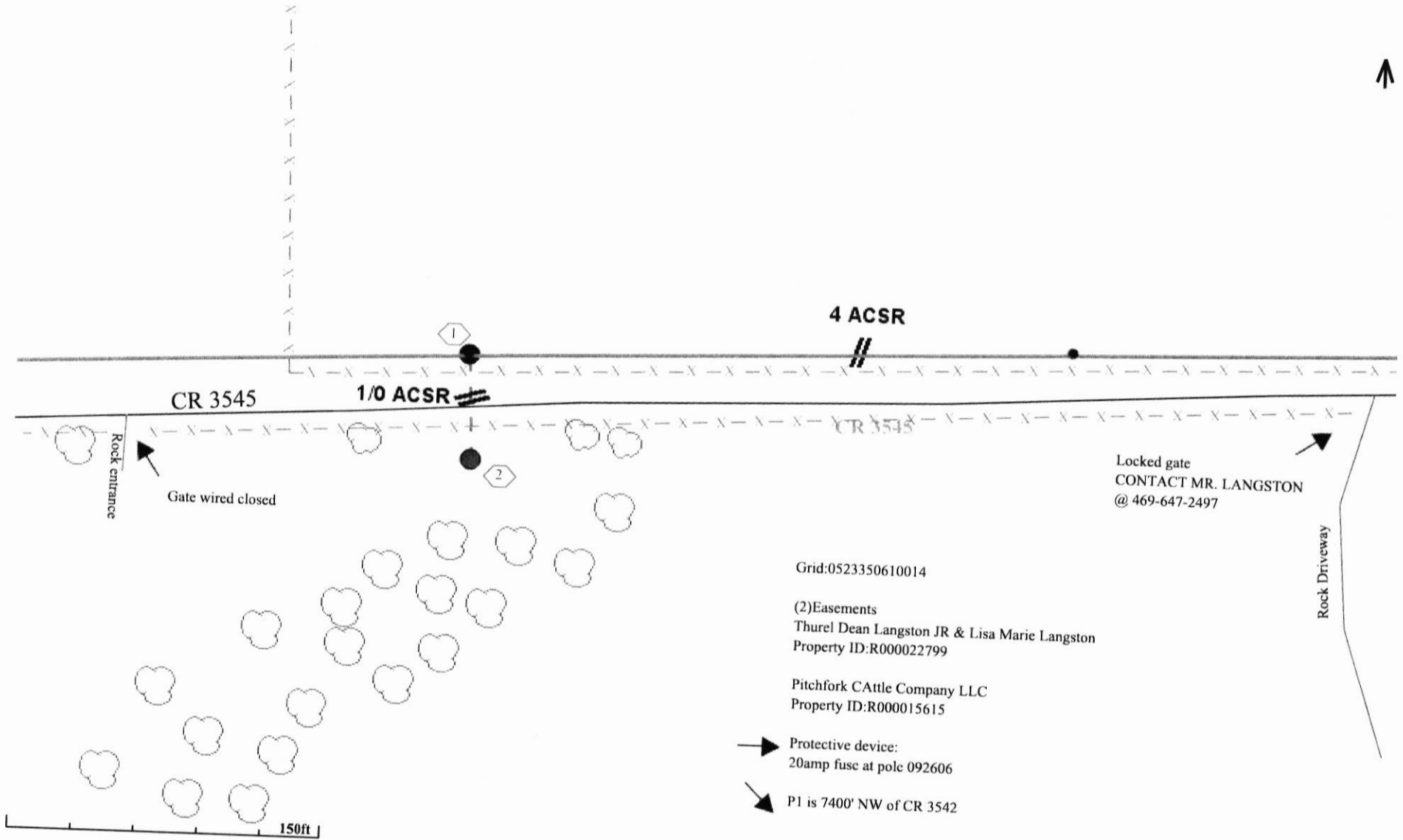

Grid:0523350610014

(2)Easements
Thurel Dean Langston JR & Lisa Marie Langston
Property ID:R000022799

Pitchfork CAttle Company LLC
Property ID:R000015615

→ Protective device:
20amp fuse at pole 092606

→ P1 is 7400' NW of CR 3542